



# ANNUAL REPORT

## 2022



Full Circle  
Health

# OUR MISSION:

Train outstanding broad spectrum family medicine and pediatric physicians, clinical pharmacists and clinical psychologists to work in Idaho with emphasis on underserved and rural areas. serve the vulnerable populations in Idaho with high quality, affordable care provided in a collaborative work environment.

# OUR VISION:

Our vision is that every Idaho community is healthy and thriving through our commitment to outstanding care and the education of tomorrow's healthcare leaders.

# OUR VALUES:

- I - INTEGRITY
- C - COMPASSION
- A - ACCOUNTABILITY
- R - RESPECT
- E - EXCELLENCE

Funding for many of Full Circle Health's services and graduate education programs is provided by the Health Resources and Services Administration (HRSA) of the U.S. Department of Health and Human Services (HHS). In 2021-22, active HRSA awards for Full Circle Health totaled **\$7,350,885** with varying percentages financed with non-governmental sources available per program. The contents are those of the author(s) and do not necessarily represent the official views of, nor an endorsement, by HRSA, HHS, or the U.S. Government. For more information, please visit HRSA.gov. Full Circle Health does not discriminate on the basis of race, color, national origin, sex, age, or disability in its health programs and activities.

The Annual Report is published annually by the Office of Marketing and Communications.

## EXECUTIVE LEADERSHIP

**Ted Epperly, MD**  
President and CEO

**Jeff Edwards, MD**  
Chief Medical Officer

**Kevin Rich, MD**  
Senior VP of Medical Affairs

**Brent Hines**  
Chief Financial Officer

**Tad Arnt, MBA**  
Chief Operations Officer

**Perry, Brown, MD**  
Boise Pediatrics Program Director

**Justin Glass, MD**  
Boise FM Program Director

**Abby Davids, MD**  
Boise FM Assoc. Program Director

**Samantha Portenier, MD**  
Caldwell FM Program Director

**Joshua Kern, MD**  
Magic Valley FM Program Director

**Kim Stutzman, MD**  
Nampa FM Program Director



4

FINANCIAL INSIGHTS



6

OUR PROGRAM GRADUATES



7

FULL CIRCLE HEALTH BY THE NUMBERS



The Annual Report is a comprehensive look at Full Circle Health's accomplishments during the preceding year. It is also available at: [FullCircleIdaho.org/annualreports](https://FullCircleIdaho.org/annualreports).





# Our Hospital Partners

Full Circle Health would like to thank our hospital partners for their ongoing financial and in-kind support.



# Our Board of Directors

- Les Bock
- Russell Centanni, PhD | **Secretary**
- David Cahn
- Sue Chew
- Denise Chuckovich | **Chair**
- Linda Clark, EdD
- Lance Coumerih
- Sonia Galaviz
- Tara Harrison
- Tony Howard
- Bessie Katsilometes, PhD | **Vice Chair**
- Paul Miles
- Lisa Nelson, MD
- Linda Powell
- Alan Purcell
- Carol Rains
- Heidi Thompson
- Harold Ward | **Treasurer**
- Brenden Warwick

# Financial Report

Income FY22	Net Total	
Patient Services	\$18,138,743	37%
Program Support - Other	\$6,622,180	14%
Grants	\$7,408,862	15%
Program Support - State of Idaho	\$3,510,000	7%
Pharmacy Gross Margin	\$7,053,534	15%
Other	\$3,706,489	8%
Contribution for Property Purchase	\$2,100,000	4%
	<b>\$48,539,808</b>	<b>100%</b>

Expenses FY22	Net Total	
Clinic Operations*	\$20,114,600	44%
Pharmacy	\$1,521,403	4%
Residency Program	\$14,960,869	33%
General	\$7,411,140	16%
Ryan White Clinic	\$1,261,092	3%
Development & Fundraising	\$3,194	0%
	<b>\$39,124,903</b>	<b>100%</b>

\*Excludes cost of medications dispensed; includes Business Office & Reception

# Grant Information

Account Description	Net Total
Women's Health Check	\$6,093
Other	\$33,245
Pediatric Residency Planning Grant	\$45,997
Expanding Access to Quality Substance Use Disorder and Mental Health Services	\$53,453
FQHC Grant: IBHS	\$56,422
FQHC Grant: Capital Improvements	\$69,787
FQHC Grant: Hypertension	\$107,934
Addiction Medicine	\$120,362
HIV Part B	\$127,982
HIV Prevention Activities (PrEP)	\$151,009
Refugee Immunizations	\$177,722
COVID Vaccinations	\$238,110
COVID Testing	\$387,546
HIV Part C	\$747,454
Teaching Health Center	\$960,000
FQHC Grant: Base Funding	\$1,397,995
Rescue Plan Act	\$2,727,750
	<b>\$7,408,861</b>

# Our Graduates Seving Rural Idaho

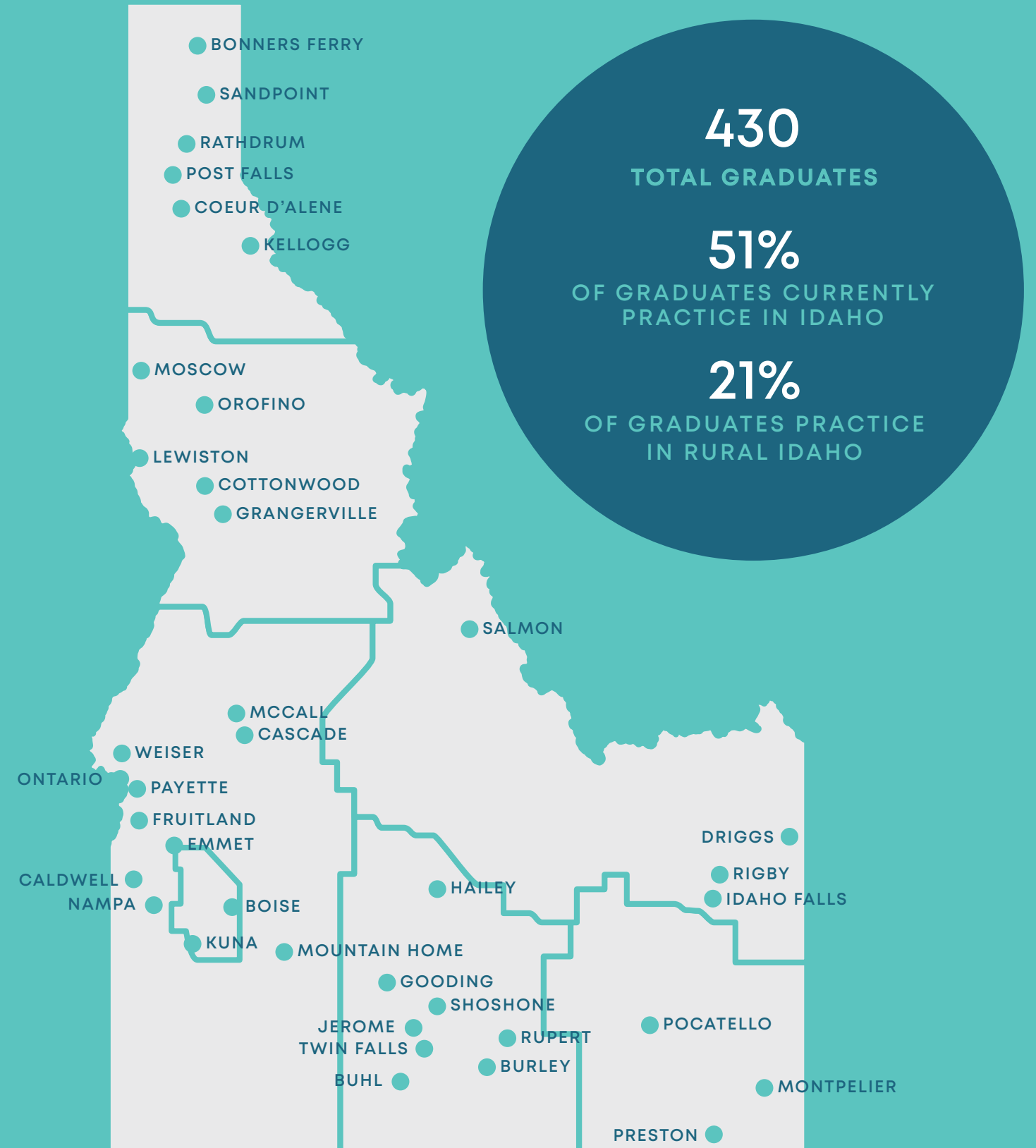



# Full Circle Health by the Numbers

Full Circle Health is proud to serve our patients and communities across southern Idaho. See our highlights below.

<p><b>99,918</b></p> <p>ANNUAL PATIENT ENCOUNTERS ACROSS ALL CLINIC SITES.</p>		<p><b>30,113</b></p> <p>TOTAL PATIENTS SERVED ANNUALLY.</p>
	<p><b>5,918</b></p> <p>TOTAL ANNUAL MENTAL HEALTH VISITS.</p>	
<p><b>3,813</b></p> <p>PATIENTS WERE TESTED FOR COVID-19.</p>		<p><b>7th</b></p> <p>OF 697 FAMILY MEDICINE RESIDENCIES IN THE U.S.</p>

# Your Contributions Make a Difference

We are proud to continue the mission of Full Circle Health and to provide our residents with top notch medical equipment and materials - of the 697 family medicine residencies in the nation, to be considered 7th as one of the prime family medicine residencies is no small feat! It is because of you that we can continue this mission.

Your donation will help residents get access to the best equipment available to use, access to the top trainings available in a wide variety of service areas, and provide them with an incredible education as they begin to practice outside Full Circle Health, around the world.

We welcome you to make a secure donation by scanning the QR code shown here or by visiting our website at: [fullcircleidaho.org/administration/donate/](https://fullcircleidaho.org/administration/donate/)



 **CONSIDER MAKING A DONATION TO OUR RESIDENCY PROGRAM!**

**Delivering broad  
spectrum doctors  
since 1975.**



## Clinic Locations

### BOISE

#### Boise Pediatrics Clinic

8610 W Overland Road  
Boise, ID  
208.954.8711

#### Emerald Clinic

6565 W Emerald Street  
Boise, ID  
208. 514.2510

#### Idaho Street Clinic

325 W Idaho Street  
Boise, ID  
208.514.2525

#### Raymond Clinic

777 N Raymond Street  
Boise, ID  
208.514.2500

#### Wellness Center

6565 W Emerald Street  
Boise, ID  
208.514.2505

### CALDWELL

#### Caldwell Clinic

315 E Elm Street, #201  
Caldwell, ID  
208.514.2528

### KUNA

#### Kuna Clinic

708 E Wythe Creek Court, #103  
Kuna, ID  
208.922.5130

### MERIDIAN

#### Meridian Clinic

2275 S Eagle Road, #120  
Meridian, ID  
208.514.2520

### NAMPA

#### Nampa North Clinic

9850 W St. Luke's Drive, #329  
Nampa, ID  
208.514.2509

#### Nampa South Clinic

215 E. Hawaii Avenue, #260  
Nampa, ID  
208.514.2529

#### Nampa Pediatrics

215 E Hawaii Avenue, #390  
Nampa, ID  
208.514.250



777 N. Raymond St., Boise, ID 83704  
P 208.514.2500 F 208.375.2217